

MAGNOLIA LUTHERAN CHURCH

APRIL 30, 2023

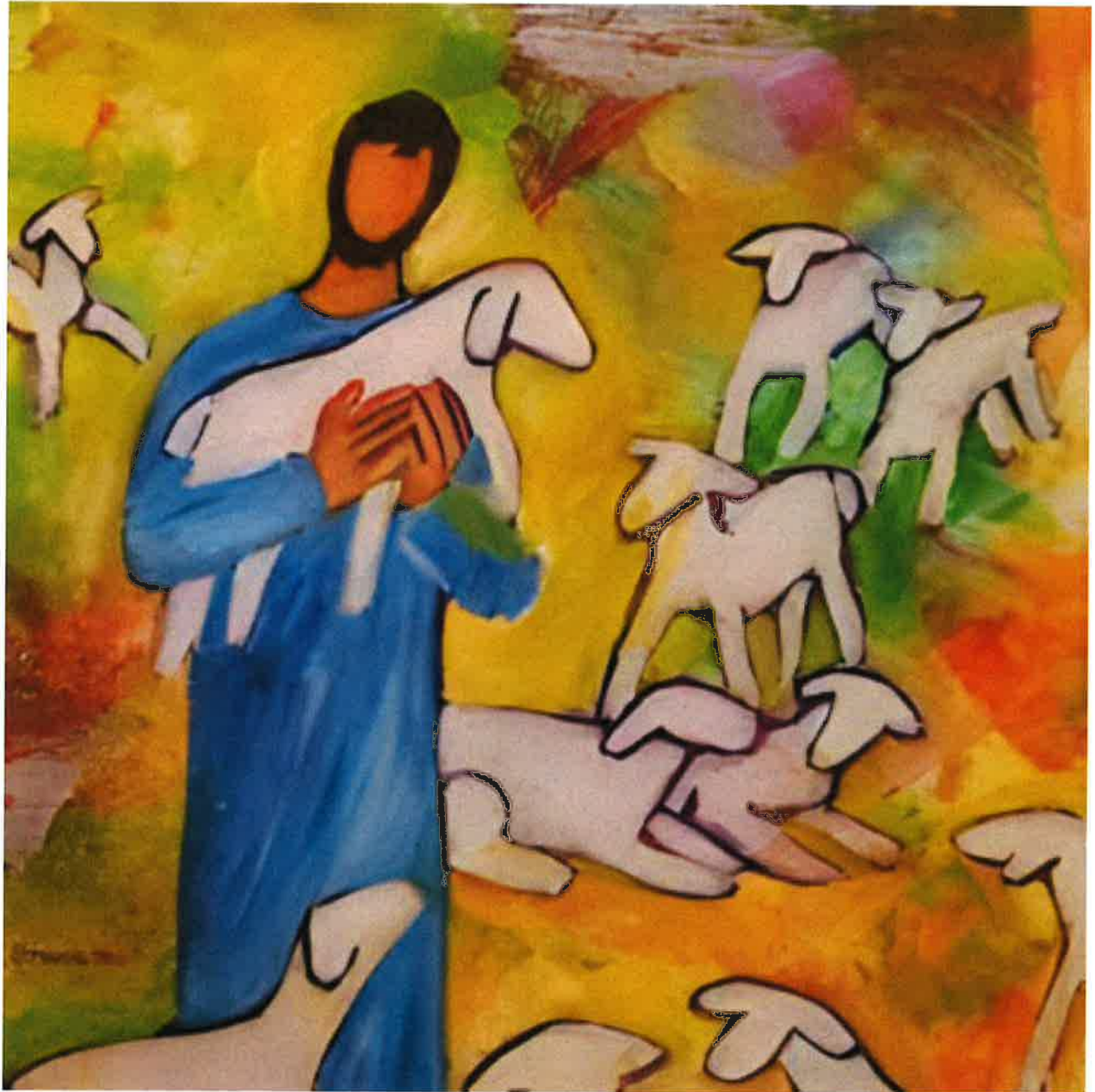

The Good Shepherd

WELCOME TO WORSHIP

Easter 4

April 30, 2023

WE GATHER FOR WORSHIP

PRELUDE

The Lord's My Shepherd

Mark Sedio

GATHERING HYMN

Christ the Lord is Risen Today, Alleluia

#369 ELW



1 Christ the Lord is ris'n to - day; Al - le - lu - ia!
2 For the sheep the Lamb has bled, Al - le - lu - ia!
3 Christ, the vic - tim un - de - filed, Al - le - lu - ia!
4 Chris-tians, on this ho - ly day, Al - le - lu - ia!



Chris-tians, has - ten on your way; Al - le - lu - ia!
sin - less in the sin - ner's stead. Al - le - lu - ia!
God and sin - ners rec - on - ciled, Al - le - lu - ia!
all your grate - ful hom - age pay; Al - le - lu - ia!



of - fer praise with love re - plete, Al - le - lu - ia!
Christ the Lord is ris'n on high; Al - le - lu - ia!
when con - tend - ing death and life, Al - le - lu - ia!
Christ the Lord is ris'n on high; Al - le - lu - ia!



at the pas - chal vic - tim's feet. Al - le - lu - ia!
now he lives, no more to die. Al - le - lu - ia!
met in strange and awe - some strife. Al - le - lu - ia!
now he lives, no more to die. Al - le - lu - ia!

GREETING

The grace of our Lord Jesus Christ, the love of God, and the communion of the Holy Spirit be with you all. **And also with you.**

THIS IS THE FEAST

WOV Setting 4

woman sing part 1, men sing part 2



☐ This is the feast of vic - to - ry for our God.



Al - le - lu - ia, al - le - lu - ia.



I Wor - thy is Christ, the Lamb who was slain, whose blood set us



free to be peo - ple of God. **II** Pow - er and rich - es, wis - dom and



strength, and hon - or and bless - ing and glo - ry are his.



☐ This is the feast of vic - to - ry for our God.



Al - le - lu - ia, al - le - lu - ia.



I Sing with all the peo - ple of God, and join in the hymn of



all cre - a - tion: **II** Bless - ing and hon - or, glo - ry and

Continued on next page

Continued from previous page

might to God and the Lamb for- ev - er. A - men

☐ This is the feast of vic - to - ry for our God.

Al - le - lu - ia, al - le - lu - ia.

I For the Lamb, the Lamb who was slain has be -
II

gun his reign. Al - le - lu - ia.

☐ This is the feast of vic - to - ry for our God. Al - le -

lu - ia, al - le - lu - ia, al - le - lu - ia. A - men

PRAYER OF THE DAY

O God our shepherd, you know your sheep by name and lead us to safety through the valleys of death. Guide us by your voice, that we may walk in certainty and security to the joyous feast prepared in your house, through Jesus Christ, our Savior and Lord, who lives and reigns with you and the Holy Spirit, one God, now and forever.

Amen.

WE HEAR GOD'S WORD

FIRST READING: Acts 2:42-47

⁴²[The baptized] devoted themselves to the apostles' teaching and fellowship, to the breaking of bread and the prayers.

⁴³Awe came upon everyone, because many wonders and signs were being done by the apostles. ⁴⁴All who believed were together and had all things in common; ⁴⁵they would sell their possessions and goods and distribute the proceeds to all, as any had need. ⁴⁶Day by day, as they spent much time together in the temple, they broke bread at home and ate their food with glad and generous hearts, ⁴⁷praising God and having the goodwill of all the people. And day by day the Lord added to their number those who were being saved.

Holy Words. Holy Wisdom. **Thanks be to God.**

PSALM: Psalm 23:1-6

¹The LORD is my shepherd;
I shall not be in want.

²**The LORD makes me lie down in green pastures
and leads me beside still waters.**

³You restore my soul, O LORD,
and guide me along right pathways for your name's sake.

⁴**Though I walk through the valley of the shadow of death, I shall fear no evil;
for you are with me; your rod and your staff, they comfort me.**

⁵You prepare a table before me in the presence of my enemies;
you anoint my head with oil, and my cup is running over.

⁶**Surely goodness and mercy shall follow me all the days of my life,
and I will dwell in the house of the LORD forever.**

GOSPEL ACCLAMATION



GOSPEL: John 10:1-10

Before the reading: **Glory to you, O Lord!**

[Jesus said:] ¹“Very truly, I tell you, anyone who does not enter the sheepfold by the gate but climbs in by another way is a thief and a bandit. ²The one who enters by the gate is the shepherd of the sheep. ³The gatekeeper opens the gate for him, and the sheep hear his voice. He calls his own sheep by name and leads them out. ⁴When he has brought out all his own, he goes ahead of them, and the sheep follow him because they know his voice. ⁵They will not follow a stranger, but they will run from him because they do not know the voice of strangers.” ⁶Jesus used this figure of speech with them, but they did not understand what he was saying to them.

⁷So again Jesus said to them, “Very truly, I tell you, I am the gate for the sheep. ⁸All who came before me are thieves and bandits; but the sheep did not listen to them. ⁹I am the gate. Whoever enters by me will be saved, and will come in and go out and find pasture. ¹⁰The thief comes only to steal and kill and destroy. I came that they may have life, and have it abundantly.”

After the reading: **Praise to you, O Christ!**

WE RESPOND TO GOD’S WORD

SERMON

HYMN

Shepherd Me, O God

#780 ELW

Refrain
All

Shep-herd me, O God, be - yond my wants, be - yond my fears, from
death in - to life. life.

Leader or All

1 God is my shep-herd, so noth - ing shall I want, I
2 Gent - ly you raise me and heal my wea - ry soul, you
3 Though I should wan - der the val - ley of death, I



rest in the mead-ows of faith - ful - ness and love, I
 lead me by path - ways of righ - teous - ness and truth, my
 fear no e - vil, for you are at my side, your



walk by the qui - et wa - ters of peace,
 spir - it shall sing the mu - sic of your name.
 rod and your staff, my com - fort and my hope.

Leader or All



4 You have set me a ban - quet of love in the face of



ha - tred, crown - ing me with love be - yond my pow'r to hold.

Leader or All



5 Sure - ly your kind - ness and mer - cy fol - low me all the days of my life;



I will dwell in the house of my God for - ev - er - more.

Final refrain

All



Shep - herd me, O God, be - yond my wants, be -



yond my fears, from death in - to life.

PRAYERS OF THE PEOPLE

Hear us O God. Your mercy is great.

SHARING THE PEACE OF CHRIST

ANNOUNCEMENTS

OFFERING

Offering Music

The King of Love My Shepherd Is

Charles Callahan

Offertory Hymn

Let the Vineyards

WOV Setting 4

Let the vine-yards be fruit-ful, Lord, fill to the brim our
cup of bless-ing. Gath-er a har-vest from the seeds that were sown,
that we may be fed, we may be fed with the bread of life.
Gath-er the hopes and the dreams of all; u-nite them with the
prayers we of-fer now. Grace our ta-ble with your pres-ence,
and give us a fore-taste of the feast to come.

CELEBRATING HOLY COMMUNION

The Great Thanksgiving

The Lord be with you. **And also with you.**

Lift up your hearts. **We lift them up to the Lord.**

Let us give thanks to the Lord our God. **It is right to give our thanks and praise.**

...as we proclaim the mystery of faith: **Christ has died, Christ is risen. Christ will come again.**

Preface: It is indeed right, our duty, and our joy, that we should at all times and in all places give thanks and praise ... we praise your name and join their unending hymn:

Ho - ly, ho - ly, ho - ly Lord,
Lord God of pow'r and might, heav-en and earth are
full of your glo - ry. Ho - san - na in the high - est.
Bless - ed, bless - ed is he who comes in the name of the
Lord. Ho - san - na in the high - est.

Words of Institution (In the night he was betrayed...)

Lord's Prayer

Our Father in heaven,
hallowed be your name,
your kingdom come,
your will be done,
on Earth as in heaven.
Give us today our daily bread.
Forgive us our sins
as we forgive those
who sin against us.
Save us from the time of trial
and deliver us from evil.
For the kingdom, the power,
and the glory are yours,
forever and ever. Amen.

Our Father, who art in heaven,
hallowed be thy name,
thy kingdom come,
thy will be done,
on earth as it is in heaven.
Give us this day our daily bread;
and forgive us our trespasses,
as we forgive those
who trespass against us;
and lead us not into temptation,
but deliver us from evil.
For thine is the kingdom,
and the power, and the glory,

The Distribution

- All are invited and all are welcome to come to the Lord's Table. All who wish to taste God's grace and forgiveness are welcome here.
- Children are welcome at the Table. We invite parents to decide the best time for their children to receive communion. The pastor is available for a home visit and conversation about communion. Children who do not receive the bread and wine are invited to receive a blessing.

Distribution

Lamb of God

Lamb of God, you take a - way the sin of the world;
have mer-cy on us, have mer-cy on us, have mer - cy.
Lamb of God, you take a - way the sin of the world;
have mer-cy on us, have mer-cy on us, have mer - cy.
Lamb of God, you take a - way the sin of the world; grant us peace.

COMMUNION HYMN

The King of Love my Shepherd Is

#502 ELW

1 The King of love my shep - herd is, whose good - ness
 2 Where streams of liv - ing wa - ter flow, my ran - somed
 3 Per - verse and fool - ish oft I strayed, but yet in
 4 In death's dark vale I fear no ill, with thee, dear

fail - eth nev - er; I noth - ing lack if
 soul he lead - eth and, where the ver - dant
 love he sought me, and on his shoul - der
 Lord, be - side me, thy rod and staff my

I am his and he is mine for - ev - er.
 pas - tures grow, with food ce - les - tial feed - eth.
 gent - ly laid, and home, re - joic - ing, brought me.
 com - fort still; thy cross be - fore to guide me.

5 Thou spreadst a table in my sight;
 thine unction grace bestoweth;
 and, oh, what transport of delight
 from thy pure chalice floweth!

6 And so, through all the length of days,
 thy goodness faileth never.
 Good Shepherd, may I sing thy praise
 within thy house forever.

SENDING BLESSING

SENDING HYMN I Know That My Redeemer Lives, vs. 1,2,4,5 &8 #619 ELW



1 I know that my Re - deem - er lives! What com - fort
 2 He lives tri - um - phant from the grave; he lives e -
 4 He lives to si - lence all my fears; he lives to

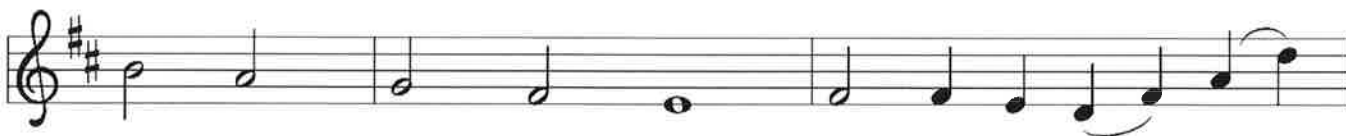

this sweet sen - tence gives! He lives, he lives, who
 ter - nal - ly to save; he lives ex - alt - ed,
 wipe a - way my tears; he lives to calm my



once was dead; he lives, my ev - er - liv - ing head!
 throned a - bove; he lives to rule his church in love.
 trou - bled heart; he lives all bless - ings to im - part.

5 He lives to bless me with his love;
 he lives to plead for me above;
 he lives my hungry soul to feed;
 he lives to help in time of need.

8 He lives, all glory to his name!
 He lives, my Savior, still the same;
 what joy this blest assurance gives:
 I know that my Redeemer lives!

DISMISSAL

Go in Peace! **Thanks be to God!**

POSTLUDE

I Know That My Redeemer Lives

Michael Burkhardt

Servants Schedule for Upcoming Dates

Assisting Minister

May 7 — Thom Eaton

May 14 — Serena Severance

Lector

May 7 — Thom Eaton

May 14 — Serena Severance

Altar Preparation

May 7 — Nancy Searle

May 14 — Serena Severance & Tom McIntosh

Counters

May 7 — Noah Wittner

May 14 — Ralph Hendrickson

Coffee Hour Hosts

May 7 — Mike Olden

May 14 — Jenny & Shane Ruegamer

Ushers

May 7 — Amy & Thor Sigmar

May 14 — Rob Rowan (switched weeks)



Pastor Kevin will celebrate another year gone by
on Tuesday, May 2nd!

This Week at MLC

Sunday, April 30

8:15am Worship Service

9:00am Atrium

10am Worship Service

Tuesday, May 2nd

9am Bible Study, Zoom

7pm Magnolia Big Band

Wednesday, May 3

5:15pm Bell Choir Rehearsal

7pm Choir Rehearsal

Thursday, May 4

7-9pm AA, Fireside Room

Friday, May 5

8pm AA Speakers Meeting, L/H

Sunday, May 7

8:15am Worship Service

10am Worship Service



SATURDAYS
June 3rd—October 14th
10am—2pm

MAGNOLIA VILLAGE

COFFEE HOUR HOSTS

Hosting coffee hour may sound ominous, but it's really not! It doesn't have to be anything elaborate. You don't even have to get the coffee ready thanks to Chris Backman! Grab or make some cookies, pick up some cheese and crackers or donuts whatever looks good! MLC is not a picky bunch!! You may sign up on the sheet outside the office door! Thank you!! Thank you to those who have signed up—we're getting there!

NEW!

VOLUNTEER OPPORTUNITY

LOOK!



Please Remember In Prayer

The Seattle Seafarers Center is seeking volunteer drivers for the 2023 cruise ship season.

Each year during the cruise ship season (May to September), the Seattle Seafarers Center offers a daily shuttle service for cruise ship crews that runs between Terminal 91 and downtown Seattle. Staff and volunteers greet seafarers and offer transportation to the downtown shopping district in exchange for donations that help us maintain our vans and pay for fuel.

Cruise ship crew members come from all over the world and work in areas ranging from house-keeping to navigation to entertainment. When a cruise ship comes into port, all of the guests disembark, and then some of the workers are given time to leave the ship while others remain on board to prepare the ship for the next group of passengers. It is important that those leaving the ship can accomplish everything on their to do list and return to the ship in time for it to leave the port.

Interested in being a volunteer driver?

Driving shifts are approximately from 8am-3pm, every day that there are cruise ships in port. Generally this means every Thursday through Tuesday from May – September. You can help by driving every week, or even just once a month.

The driving route is from Pier 91 Cruise Ship Terminal to two drop off/pick up locations. One at the Seattle Center and downtown at the Target store on second avenue.

We provide basic training and will work with you to accommodate your schedule.

Seattle Seafarers Center 206-935-3439 (office phone)

www.mts-seattle.org

Any questions? Please see Chris Backman.

- Donna Hegstrom
- Dave Larson
- Family of Don Goertzen
- Family of Bob McIntosh
- Pauline McIntosh
- Gail Hendrickson
- Kelly and Linda Kellenberger
- Heidi Carpine
- Rick Dagg (friend of the Nagys)
- Family of Dennis Branstetter (friend of the Nagys)
- Long Pham (friend of the Nagys)
- Family of Susan Engquist (sister of Jennifer Kroeger, aunt to Katherine and Kasey Kroeger).
- Sandy Bennis
- Matt Becker (friend of Lance Grimsby)
- Russ Long
- Janice Stepp (friend of Irene Long)
- Family of Fred McBride (friend of Irene and Russ Long)
- Family of Carolyn Simonson (Ann Simonson's mother-in-law)

If we have inadvertently removed someone whom you wish to remain on the list or if you wish to add someone new, please contact the church office..

Last Week's Attendance

8:15am — 9

10am — 72

NAVAJO EVANGELICAL LUTHERAN MISSION

This is the third and final year of our mission support of NELM. Over the past 2 years we have supported one class and 4 individual students each year providing funds for hygiene supplies, school supplies and transportation to and from school. Last year a contingent from Magnolia Lutheran gathered at Rock Point Arizona for a week of mission projects which included installing a solar generator for Darlene at her isolated, off grid residence. (Darlene is the person in the yellow pants in this photo by her home) Our projects also included working at the Mission food bank, painting the worship space, and paint for basketball court and classrooms.

This year we plan to support sponsorships for the second grade class; 4 individual students and provide the funds for the installation of 6 solar generators. Individual sponsorships are \$1,000 each and class sponsorship is \$3,000 for a total of \$7,000 plus funds to install generators at \$1,000 ea. for a total goal of \$13,000. Any funds raised in excess of our goal will be directed toward future student scholarships.

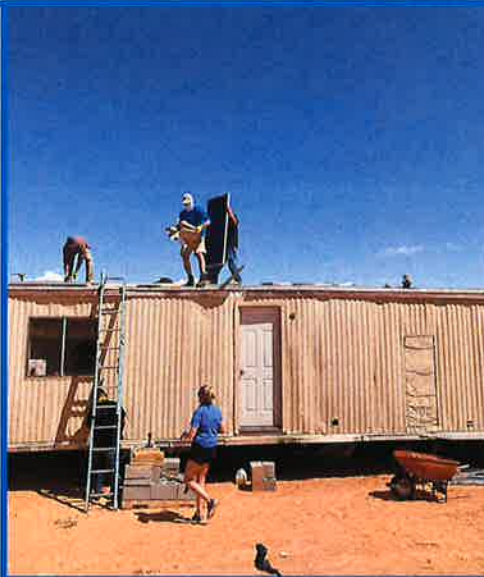

N
E
L
M

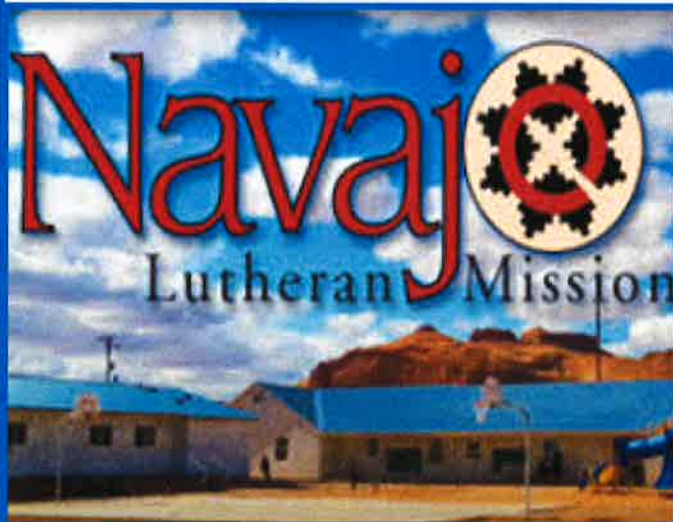
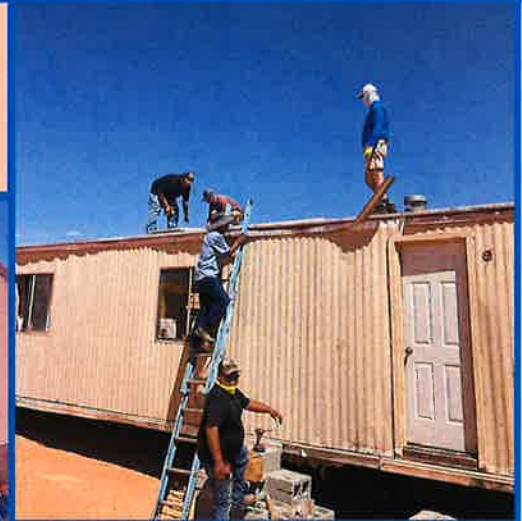

MAGNOLIA LUTHERAN CHURCH

Share your God-given gifts by giving generously

Options for sharing God's gifts:

- Sunday offering
- Estate planning, stock/bond gifts
- Online banking through your financial institution

Payee – Magnolia Lutheran Church
2414 31st Ave W, Seattle, WA 98199
Telephone – 206-284-0155

- Computer or smartphone
online giving:
⇒ Credit, Debit, Checking account
⇒ One-time or recurring gifts

Set up online giving on our website
www.MagnoliaLutheranChurch.com/give

MLC Has WiFi!

For those of you who may not know, MLC has wifi available for all who wish to use it! Select "MLC Guest" on your device, the password is:

TumbleRibs398

Financial Update

As of March 31, 2023

*Income — \$ 75,658

Expenses—\$ 90,250

*Includes some prepaid pledges

Congregation Council 2021-2022

Council Officers:

President -- Robert Bergeron

Vice President -- Victoria Watson

Secretary -- Serena Severance

Treasurer -- Dwight Dively

Financial Secretary -- Alice Pease

Council members:

The year listed is when the member's term ends, in June.

Audit Committee

Victoria Watson (2024)

Columbarium Committee

Robert Bergeron (2025)

Fellowship Committee

Kimberly Milham (2023)

Finance Committee

Serena Severance (2023)

Shane Ruegamer (2024)

Nominating Committee

Serena Severance (2023)

Outreach Committee

Olivia Massimiano (2023)

Personnel Committee

Kay Thoreson (2024)

Property Committee

Johnny Searle (2025)

Social Action Committee

Shane Ruegamer (2024)

Lyle Morse (2025)

Stewardship Committee

All Council

Women of the ELCA

Kimberly Milham (2023)

Serena Severance (2023)

Worship & Music Committee

Kay Thoreson (2024)

Faith Formation

Olivia Massimiano (2023)

MAGNOLIA LUTHERAN CHURCH

2414 31ST AVENUE WEST
SEATTLE, WASHINGTON 98199
206-284-0155

ParishAdmin@MagnoliaLutheranChurch.com
www.MagnoliaLutheranChurch.com

OUR CORE VALUES

- All are welcome here.
- Everybody does something.
- There is no minimum, or maximum, age for ministry.
- This is a safe place for all God's children.
- We are good stewards of God's creation.

Altar flowers today are given to the Glory of God.

SERVANTS TODAY

Assisting Minister — Mark Johnson

Lector — Mark Johnson

Ushers — Rob Rowan and Noah Wittner

Altar Guild — Monica Scheiber

Counters — John Valiton

Audio— Johnny Searle

Live Stream—Evan Kelly

Coffee Hour Host(s) — Amy French and Maverick

Pastor — Kevin Bates

Director of Music Ministry — Ann Simonson

Parish Administrator — Nancy Searle

Caretaker — Mara Meloy

Ministers — All the Baptized Children of God

Affirmation of Welcome

Magnolia Lutheran Church is a place where everyone can find a welcoming, caring, friendly home. Here is a sanctuary filled with the love and grace of our Lord and modeled by our Savior, Jesus Christ.

We believe God's love is for everyone and so commit to provide inclusive acceptance, spiritual nourishment, inspiring kindness and a gracious and loving faith community.

We believe all of God's creations are holy and welcome to receive the sacraments, and to share in fellowship and service here. All people of every ability, race, family or marital status, sexual orientation, gender identity, economic condition and background belong here, **Reconciling In Christ**, as children of God.

All are beautiful as they are.
All are part of God's masterpiece.
All are loved as they are.
All are welcome here.

